LES PIÈCES DE LA MAISON

LE SALON

LA SALLE À MANGER

LA CUISINE

LA CHAMBRE

LA SALLE DE BAINS

L'ENTRÉE

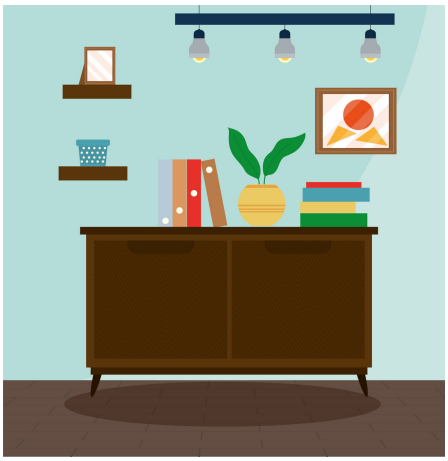

LE BUREAU

LA TERRASSE

LE GARAGE

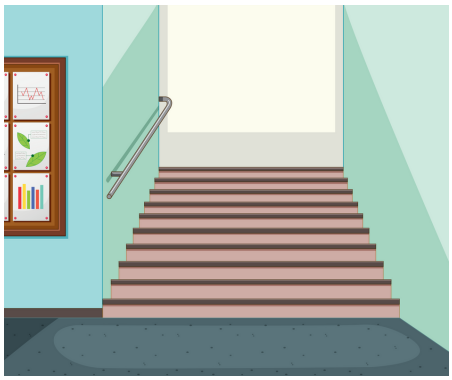

L'ESCALIER

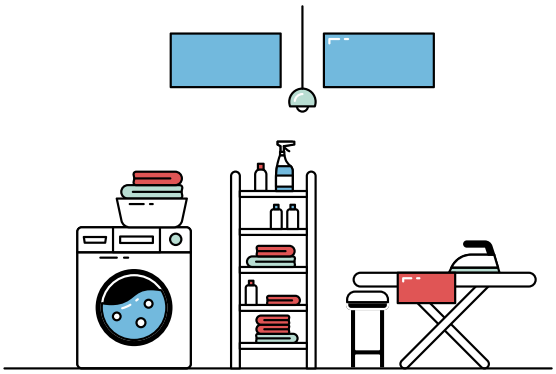

LA CAVE

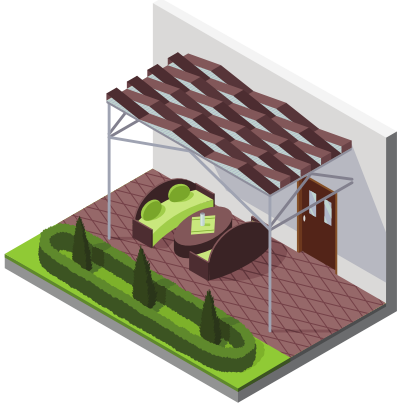

LE JARDIN